

ABELL SURVEYING & MAPPING

1140 SEQUOIA STREET • DELAVAN, WISCONSIN 53115
262-728-6737

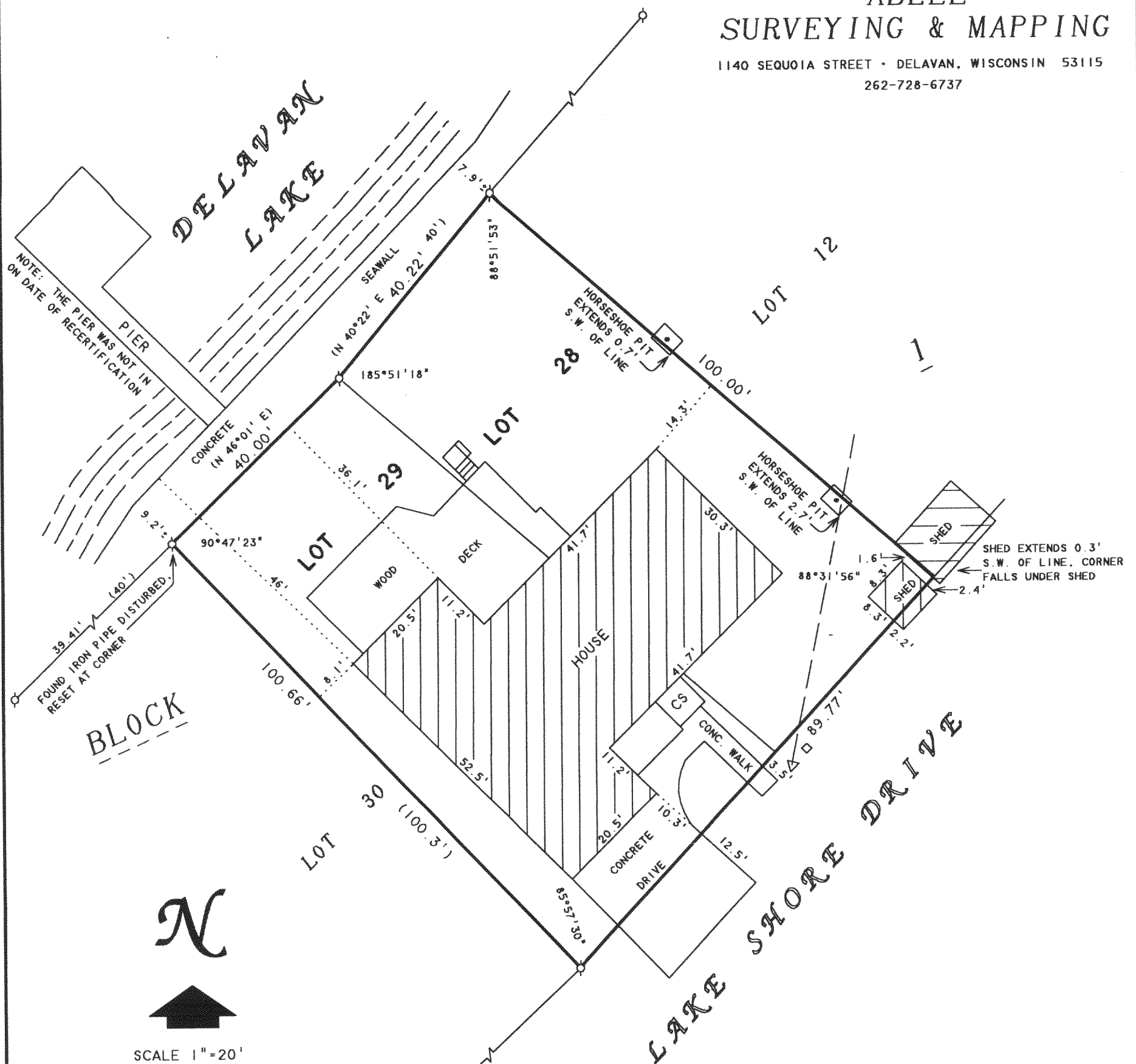

BLOCK

N



SCALE 1"=20'

LEGEND

- - IRON PIPE FOUND
- CS - CONCRETE STOOP
- △ - UTILITH POLE
- - UTILITY PED
- - OVERHEAD UTILITY LINES
- () - RECORDED AS

PLAT OF SURVEY OF

Lots 28 and 29 in Block 1, in South Shore Manor in the Southeast ¼ of Section 32, in T2N, R16E, Town of Delavan, Walworth County, Wisconsin. Excepting therefrom those portions of said lots lying Southeasterly of the Northerly line of Lake Shore Drive as extended Northerly from the South line of Lot 30 in said Block 1 to the South line of Lot 11 in said Block. Containing 0.19 acres

Tax Key No. FSS 00022

ORDERED BY: RE/MAX-LAKES AREA REALTORS
1815 N. SHORE DRIVE
DELAVAN, WI. 53115

I HEREBY CERTIFY THAT I HAVE SURVEYED THE ABOVE DESCRIBED PROPERTY AND THAT THE ABOVE MAP IS A TRUE REPRESENTATION THEREOF AND SHOWS THE SIZE AND LOCATION OF THE PROPERTY, ITS EXTERIOR BOUNDARIES, THE LOCATION OF ALL VISIBLE STRUCTURES AND DIMENSIONS OF ALL PRINCIPAL BUILDINGS THEREON, BOUNDARY FENCES, APPARENT EASEMENTS, ROADWAYS AND VISIBLE ENCROACHMENTS, IF ANY, TO THE BEST OF MY KNOWLEDGE AND BELIEF.

THIS SURVEY IS MADE FOR THE USE OF THE PRESENT OWNERS OF THE PROPERTY, AND ALSO THOSE WHO PURCHASE, MORTGAGE, OR GUARANTEE THE TITLE THERETO WITHIN ONE (1) YEAR FROM DATE HEREON.

David F. Abell

DAVID F. ABELL
WISCONSIN REGISTERED LAND SURVEYOR. S-1596

May 8, 2000

DATE: May 8, 2000 JOB NUMBER - 00051A
NOTE: THIS IS NOT A CERTIFIED COPY UNLESS SEALED.

RECERTIFIED: MARCH 2, 2005

ORDERED BY: SHOREWEST REALTORS
830 E. GENEVA STREET
DELAVAN, WI 53115

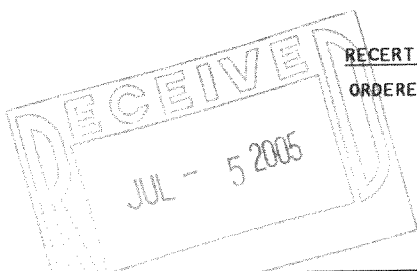

FSS 00022

216-4024